

2020



ANNUAL REPORT





Our Vision

Jackson Hole will be a place where trails and pathways are central to our vibrant and healthy community. These networks will be interconnected, convenient, enjoyable and the most desirable means of travel. Residents and visitors will have the choice to access the natural world, places of business and healthy recreation options without the need for a car. FOP will be a positive force toward achieving this vision.

Letter from our leadership

It's been quite a year for Friends of Pathways. While we could fill this letter with a list of pandemic-related challenges, we are instead going to highlight noteworthy trends and projects of 2020, the wildly important goal that drives our future, and your critical role in both.

Access to open space, exercise, nature and fresh air were in high demand in 2020, and our local trails and pathways delivered. The numbers of visitors and locals on foot and bike was simply astounding. Counters notched record usage, with most showing 20-50% increases from the previous year.

FOP staff spent over 5,000 hours in the field working to improve public access, and user education and experience along Jackson's vast backyard trail and pathway network.

2020 Trail & Pathway Projects:

- Cache Creek Single-Track Winter Grooming
- Old Pass Road Restoration (in partnership with Teton County and Jim Verdone/Team Jackson Hole)
- Summer Youth Trail Crew Program (9 crew members)
- Adams Canyon connector trail (started)
- Game Creek Road connector trail (almost complete)
- Pine Drive connector trail (completed)

- Cache Creek rehabilitation and repair
- Blair Drive Bike Park enhancements
- Pathway radar signs (purchased and used along high-conflict areas)
- Over 400 bike bells distributed or installed
- Over 300 trees cleared from trails

The Jackson Hole community will be better served when Every Neighborhood is Connected to the pathway and trail network. Over 800 comments were collected on the Teton Mobility Project Survey Map. This public input will help guide the next decade of investment in walk and bike infrastructure.

We have been so thankful for FOP friends and supporters this year. The notes of encouragement, the donations, the smiles, the ice cream 🍦 – our Friends are amazing and invigorate the staff and Board beyond words. Simply put, YOU make everything possible.

We hope that our paths will cross in 2021 and we can resume our in-person activities. Until then, please stay healthy, and all the best for a new year with ample time to get outside and enjoy the great outdoors.



Katherine Dowson
Executive Director



Julie O'Halloran
Board President



BOARD OF DIRECTORS

Julie O'Halloran Katie Wilson
President Secretary

Jeff Rice John Hechinger
Vice President Treasurer

Amberley Baker Amy Puccia
Don Gervais Brian Remlinger
Libby Hall Julie Walker
Terry Hudgens Celia Wallace
Jim Hunt Andrew Whiteford
Kim Kernan

STAFF

Katherine Dowson
Executive Director

Amy Golightly
Communications Director

Jack Koehler
Program Director

Chris Owen
Trails Program Director

Michael Piker
Pathways Stewardship Director

Margaret Thompson
Operations Director

Imagine your life without pathways...



Photo by Michael Piker

“Maybe this global pandemic has given folks the opportunity to appreciate how much better everyone’s life is with the pathways in place. People, could you imagine this time without pathways to walk, ride, run and get outside on? I’m glad our community made the investment. It’s paying dividends right now to say the least.”

- Aaron Grutzmacher



Photo by Michael Piker

“I walk the pathways nearly every day. My world would be a lot smaller and darker without our pathways!”

- Carol Bowers



Photo by Larry Harmsen

“The pathways have kept us sane these past many months!!”

- Barbara and Stan Trachtenberg

PANDEMIC PATHWAY USAGE

PATHWAY	APR 1-14 2019	APR 1-14 2020	PERCENT INCREASE
BLAIR PATH	234 USERS PER DAY	290 USERS PER DAY	24% INCREASE
GARAMAN PATH	235 USERS PER DAY	782 USERS PER DAY	232.8% INCREASE
HIGHWAY 390	93 USERS PER DAY	361 USERS PER DAY	288.2% INCREASE
PATH 22	177 USERS PER DAY	441 USERS PER DAY	149.2% INCREASE
SNOW KING AVE	96 USERS PER DAY	276 USERS PER DAY	187.5% INCREASE
SOUTH PARK	66 USERS PER DAY	251 USERS PER DAY	280.3% INCREASE
WILSON PATH	220 USERS PER DAY	676 USERS PER DAY	207.2% INCREASE



Imagine your life without trails...

2020 Youth Trail Crew Members

Pictured left to right

Front Row

Olivia Logan
Peter Warner
Ian Hohman
Joe Goodrich

Back Row

Isaac Bevis
Grace Curran
Hayden Poduska
Kate Miller
Joshua Goodrich



130
Miles of trail
maintained

288
Volunteer hours

2,226
Paid trail
crew hours

95
Individuals
volunteered

9
Turnpikes
installed

3
New
bridges
built

12
Miles of
winter trails
groomed

534
Trees cut
and cleared
(309 in September Storm)

9
Youth Trail
Crew
Members

215
Drainage
ditches cleared



Cache Creek Winter Trail Users (December 15, 2019 - March 15, 2020)

18,831 (207/day) = Number of people who utilized
Cache Creek trail last winter.

10,182 (112/day) = Number of people who utilized
Hagen trail last winter.

Cache Creek Summer Trail Users (June 1, 2020 - August 31, 2020)

31,132 (338/day) = Number of people who utilized
Cache Creek trail last summer.

29,027 (315/day) = Number of people who utilized
Hagen trail last summer.



TETON MOBILITY PROJECT

A joint project of Friends of Pathways and Jackson Hole Community Pathways (the Town of Jackson and Teton County joint pathways program), **the Teton Mobility Project seeks to learn how the current pathway system meets the community's needs for a safe, interconnected network that supports active transportation and recreation in Teton County.** And, how can future improvements better serve our community?

**PUBLIC INPUT WILL GUIDE THE NEXT 25 YEARS
OF PATHWAYS DEVELOPMENT AND IMPROVEMENT
IN THE TOWN OF JACKSON AND TETON COUNTY!**

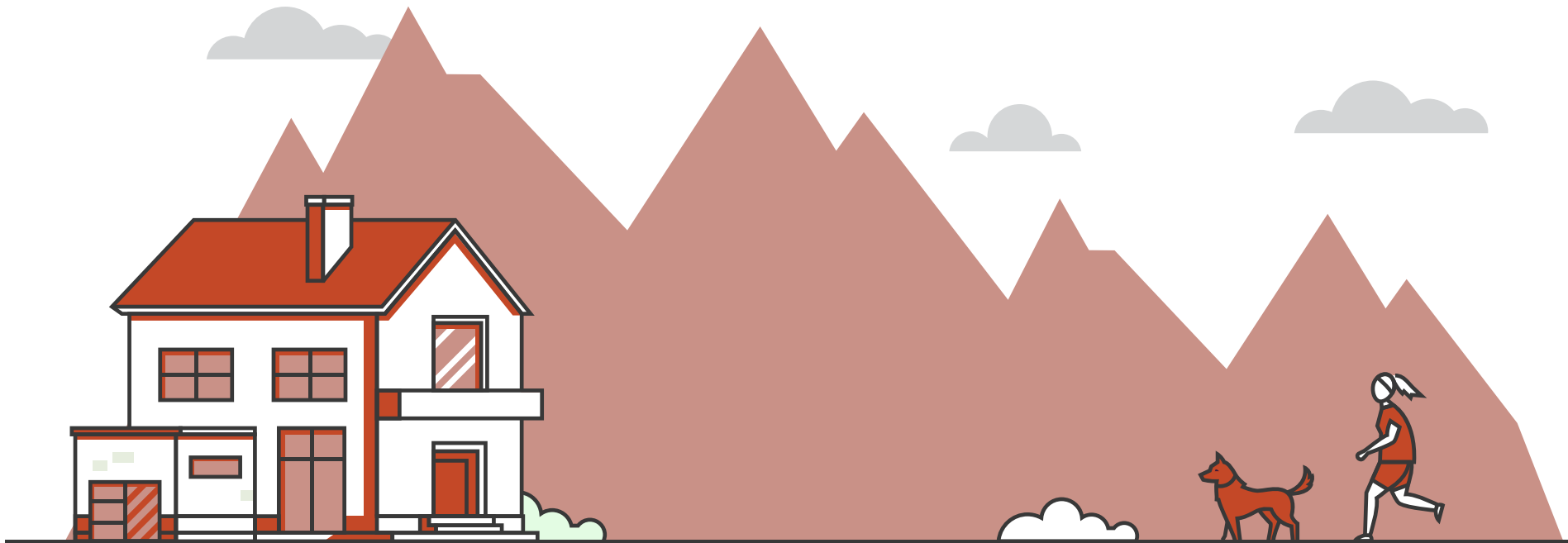

**THIS PROJECT IS GENEROUSLY SUPPORTED
BY THE HUGHES CHARITABLE FOUNDATION.**

HUGHES
CHARITABLE
FOUNDATION



alta





HOW IT WORKS:

- 1 Public comment was collected via an online interactive mapping tool from May–September 2020.
- 2 Alta Planning + Design analyzed the findings and crafted a series of recommendations based on the public feedback.
- 3 FOP and JHCP will present findings at a Town and County Joint Information Meeting in 2021.
- 4 Public and professional input will help create a priority projects list for adoption by the Town and County. The list will direct the development of pathways, sidewalks, and on-street bike lanes for the next 5 to 10 years.



821 COMMENTS RECEIVED

PLACE I FEEL UNSAFE - 50% of comments

CROSSING IMPROVEMENT NEEDED - 15% of comments

PLACE I WANT TO ACCESS BUT CAN'T - 12% of comments

“The existing sidewalks are piecemeal and most of the time I find myself walking down the middle of a street with no sidewalks.”

“I am especially worried about my children once they leave the path on Snow King and ride into town.”

“Many roots have grown across the pathways and are dangerous for bikes.”

“A safe crossing to Wilson Elementary School would be very beneficial to all residents and families who live on the south side of Hwy 22 between Wilson and the Snake River...”

“It feels unsafe that the Broadway bike path disappears as it approaches the 5-way intersection at Ace Hardware. I would love to see a bike lane created to help get bike commuters safely through town.”

“A pathway connection from Golf & Tennis and the South end of Spring Gulch would be so valuable.”

“Think big and create bike paths between all our surrounding communities including Alpine, Victor, Bondurant, and Dubois.”

“The Buffalo Way intersection is confusing for motorists and cyclists, and the place I feel less safe.”



We Need Friends Like You!



VOLUNTEER

Work with kids on our Strider Course, help out with events, write letters to elected officials, or join a trail dig day.

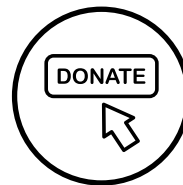

DONATE

Visit www.friendsofpathways.org/donate to make a donation or contact us at 307.733.4534

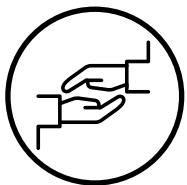

PARTNER

Join our incredible team of business partners to make an impact on our local trails and pathways.

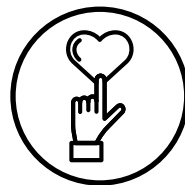

LIKE

Follow us on Facebook and Instagram to stay up-to-date on our latest news, photos, and events.

THANK YOU to our 2020 SUPPORTERS

\$40,000 +

Hughes Charitable Foundation
Kemmerer Family Foundation
Alice and Rod Moorhead

\$20,000 - \$39,999

Anonymous Family Foundation
Community Foundation
of Jackson Hole
Lux Foundation
Open Hands Foundation
/ Julie and Darrick Walker
Wyoming Recreational Trails Program

\$10,000 - \$19,999

Alexa Ammon
Anonymous
Sybilla and Alex Balkanski
Blue Foundation / Brent Blue
Myrna and Steve Greenberg
Family and Friends *in memory of*
Sawyer James Kelley
Carolyn and Jack Long
Kim Kernan and Bill Mulligan
National Forest Foundation
Snake River Brewing
/ Noa and Ted Staryk
Lynn and John Straker
Christy Walton

\$5,000 - \$9,999

Anonymous Family Foundation
Dmitry Balyasny
Carol and Dennis Berryman
Christie and Jon Callaghan
Communities Foundation of Texas
Alexi and Steven Conine
Family and Friends *in memory of*
Marcy Fischer
Joe Giovanini
Debbie and John Hechinger
Lannie and Bill Hogleund
Maggie and Jim Hunt
Ian MacLeod
Julie and Hugh O'Halloran
UBS Matching Gifts Program

Dian and Karl Zeile

\$2,500 - \$4,999

Anonymous
Debbie and Randy Barker
Maryann and Paul Bell
Lorraine G. Bonney Trust
Theresa and Les Brunker
Mary and Dave Bushnell
Edward Westerman and Chad Carlson
Fitzgerald's Bicycles
Lisa Lent and Johannes Gnauck
Anna and Tony Hass
Hoback Sports
Mary and Terry Hudgens
E-Bikes JH / Chris Knobe
Sarah and George Phocas
Smith's Food and Drug
Titcomb Foundation / Dave Titcomb
Barbara and Stan Trachtenberg

\$1,000 - \$2,499

Anna and Danny Ames
Anonymous (3)
Anonymous Family Foundation
Mary and Dan Armour
Valerie Brown and Don Baker
Robert C. Berlin, MD
Sally and Jim Byrne
Janet and John Costello
Susan Crosser
Linda Damiano
Peggy and Kirk Davenport
David Elan
Mary and William Fausone
Jodie Pond and Bill Field
Lisa and Chuck Fleischman
Hadden Forry Goodman
Neita and Abi Garaman
Gwenn and Michael Garmon
Caroline Janda and Michel
Glouchevitch
Libby and Taylor Hall
Jennifer and William Hayes
Anise Morrow and Marc Hirschfield
/ Alan J. Hirschfield Foundation

Berte Hirschfield
Liza and Bland Hoke
A.C. and Penney Hubbard Foundation
Lee and Roger Kintzel
Stephanie and Peter Lamelas
Liz and Tyson Logan
Markstein Foundation
/ Robert Markstein
Connie McGrath
Wheel Wranglers
/ Katie and Bill McNamara
Dorice and Corbin McNeill
Greg Merage Foundation
Hillary and Mac Munro
Family and Friends *in memory of*
Brent Newton
Janiece and Jim Niemann *in honor of*
Nancy Weeks
Mia Jensen and Sean O'Malley
Janet and Bill O'Neil
Beth Ann and Marvin Owen
C. I. O. S. / Shirley and Paul Piper
Diane and Glenn Ray
Elsa Rosenkrantz
Maggie, Brian, Mairi
and Andy Schilling
Skinny Skis
Trish and Michael Spain
Patti Stancarone
George B. Storer Foundation
Allison Lenz and David Vandenberg
Celia and Rob Wallace
Lucinda Abbe and James Warner
Ali and Hal Wheeler
Whiskey River Charitable Foundation
/ Kroeger Family
Karen Spangler and Matthew Yeo
Deborah Clemens and John Zendler

\$500 - \$999

Alimanestianu - Maca Fund
Anonymous
John Anselmi
Helen and Fred Arbuckle
Natalie Clark and Henry Armour
Randi, Alan, Andrew, Rhonda

and Charles Berney
Mary Kate Buckley
Jeffrey R. Cohen
Helen and Mike Cottingham
Maria and Peter Davidsson
Katherine and Mark Dowson
Anne and Joel Ehrenkranz
Jacqueline and Christian Erdman
Rendezvous Insurance / Ike Faust
Marcia Allen and Gary Finkel
Megan and Nick Fouts
Lee's Tees / Kathy and Lee Gardner
Frani and Elliot Gerson
Don, Susan, George
& Campbell Gervais
James Graeter
Michelle and Larry Harmsen
Melissa and Shepard Harris
Hershberger Design / Bonny and
Mark Hershberger
Cynthia and Tom Hirsch
Hoff's Bikesmith
Anne and Martin Horner
Beatrice Howard
Jackson Hole Mountain Resort
Jorgensen Associates, PC
Kirsten and Peter Kern
Sarah Kerr
Carrie Kirkpatrick
Herb Kohl
Mary Coyne and William Kolasky
Sarah and Steven Kraemer
Shyamla Menon
and Arjun Krishnamachar
Beedee Ladd
Helen and Sean Macauley
June and Mike McCollister *in memory*
of Paul and Esther McCollister
Jim Mitchell
Kay and John Modi
Emily Naphtal
Allison von Maur and Mark Newcomb
Melanie and Larry Nussdorf
Kacy and Scott O'Hare
Pica's Mexican Taqueria / Danielle
and Andy Parazette

Patagonia Action Works
Alisan and Keith Peters *in memory of*
Bill Campbell
Brook and Taylor Phillips
Peggy and Greg Prugh
Pruzan Foundation
Alder Environmental
/ Maddy and Brian Remlinger
Miller Resor
Story Clark Resor and Bill Resor
Grand Fishing Adventures
/ Rheam Family
Darcy and Jeff Rice
Andrea and Monroe Rosenthal
Cheryl and Bill Schwartz / Schwartz
Family Teton County Legacy Fund
Michael Sellett
Dorie and Randy Smith
Jill and Steve Smith
UPS United Way Campaign
Lisa and Mark Vallyley
Cammie Neumann and Andy Watson
Courtney Gauthier Whiteford and
Andrew Whiteford
Elli Bemis and Kelvin Wu

\$100 - \$499

Cory Curtis and David Adams
Russell Adams
Zinnie and Kevin Aepli
Marcia Kunstel and Joe Albright
DeAnn and Daniel Anderson
Laurie Andrews
Anonymous (16)
Vickie and Charles Atwater
Beth and David Auge
Sallie and Duby Ausley
Amberley and Shroder Baker
Jennifer and Eric Balsa
Peggy and Gordon Bare
Debbie and Randy Barker *in memory*
of Bill Campbell
Cathy and Stuart Barnes
Victoria Barret
Ruth Ann Petroff and Mark Barron
Susan Chesteen and William Barry

2020 SUPPORTERS (cont.)

Gainor and Joe Bennett
 Andy Berney
 Sharon and Ken Bevis
 Irene Beardsley and Dan Bloomberg
 Blue Lion Restaurant
 Teton Behavior Therapy
 / Jennifer and Will Bradof
 The Brooks Foundation
 / Linda and Tony Brooks
 Lorie Cahn and Doug Brown
 Sally and Fred Brumbaugh
 Jennifer and Tom Bruno
 Bushong Property Services / Angela
 and Lee Bushong
 Gianna Risoli and Nate Bybee
 Jane and John Carey
 Anne Ladd and Len Carlman
 Elaine and John Carney *in honor of*
Amberley Baker
 Lisa Carpenter
 Ana and Tom Chapman
 Sandy Chapman
 Norene and Andy Christensen
 Carolyn Christenson
 Kathy Smith and Litt Clark
 Jan and Richard Clark
 Jeanie and Mark Clark
 Mike Cloherty

Jesse Combs
 Eunice and David Conine
 Susan and Kevin Critzer
 Julie and Paul D'Amours
 Mitch Dann
 Alan and Ellen Daus Family Memorial
 Endowment
 Melinda and Clint Day
 Sue and Pete Dennis
 Kit and Rob DesLauriers
 Alicia and Joe DiMarco
 Lisa Finkelstein and Marc Domskey
 Laura and Jason Dunlop
 Susan and Dan Durkin
 Sarita and Brent Eastman
 Gloria and Ross Edwards
 Carrie and Jake Elkins
 Linda and Jack Ellsworth
 Mike, Jane and Jeremy Emmer
 Amy Dulin and Mario Espinosa
 Roxanne and Tom Factor
 Margaret Thompson
 and Matthew Fagan
 Martha Feagin
 Sylvia Beck and Jay Federman
 Robin and John Fields
 Jackie Polzin and Stephen Fienhage
 McDonald's of Jackson Hole

/ Alice and John Finley
 John Fitzgerald
 Sheryl and Jeffrey Flug
 Kenneth and Laura French
 Cheryl Frey
 Geoffry Fry
 Ilene and Howard Garber
 Julie and Fred Gaston
 Andrea Gerken
 Martha and John Gilmore
 Donna and George Glass
 Amy and Jeff Golightly
 Anne and Todd Gordinier
 Susan Mick and Bob Gordon
 Carolyn Grant
 Jeff Greenbaum
 Alex Dawson and Greg Gricus
 Jill Baldauf and Steve Grossman
 Nanci and Bob Halper
 Lori Iverson and Chris Harder
 Leslye and David Hardie
 Melissa and Gary Harvey
 Cowboy Village Resort
 / Charisse and Curt Haws
 Melanie and Frank Hess
 Sandy Schultz Hessler
 Higgins Property Services
 / Dolly and Shawn Higgins

Jennifer Wolfrom-Holladay and Casey
 Holladay
 Candice and William Howington
 Eric Huber
 Suzie and Trent Hultman
 Dawn and John Hummel
 Teton Mountain Bike Tours
 / David Hunger
 Julie and Jeff Huot
 Jennifer and Andrew Huta
 Jackson Hole Marathon
 JD High Country Outfitters
 Carol and Don Jensen
 Caroline Johnson
 Ginny and John Kanengieter
 Jeanine and Pete Karns
 Linda and Frank Kaunitz
 Liz and Andy King
 Diane Thomas and Mike King
 Kathy and Peter Kline
 Julie Birrer and Kraig Kobert
 Kathryn Nyrop and Stephen Koch
 Kris Simpson and Jack Koehler
 Ingrid Daffner Krasnow
 and Kevin Krasnow
 Patty and Bob Krause
 Peg and Gerrit Kuechle
 Laura and Ted Ladd

Joan Lapham
 Kathrin Luderer and Joe Larrow
 Cathy O'Connor and Chris Larson
 Antler Inn / Elk Country Motels
 / Creed and Clarene Law
 Anu Ponnammam and Jay Layman
 The Lazy K's
 The Lewis Family
 Jan Percival Lipscomb
 Angela Timby and Dan Long
 Cathryn Brodie and Doug Lowham
 Deborah Lucas
 Jim Luebbers
 Erin and Matt Lusins
 Kathy Lynch
 Kathleen Mague
 Mandy and George Mahoney
 Carol and Bill Maloney
 Elizabeth Drapela
 and Steve Markason
 Margery and Edgar Masinter
 Andy and Keith Maurice
 Ruth and Bill McClure
 Holly McCollister
 Michelle and Shannon McCormick
 Liz and Pat McDougal *in memory of*
Kevin McDougal
 Robin and Brian McGee

Friends of Pathways Financial Snapshot

FY2020*

Friends of Pathways is extremely grateful to all of our donors and sponsors who kept us rolling in 2020. The pandemic significantly impacted FOP summer events and related income, resulting in a budget shortfall of \$26,600 for FY2020. We will continue to practice fiscal prudence to ensure sustainability and top-notch programming for 2021.

Sources of Funds

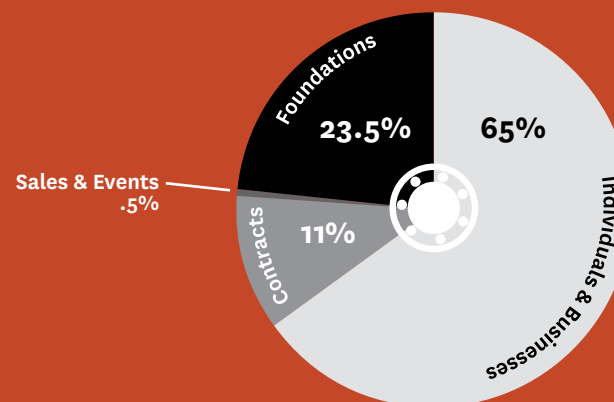

Expenses

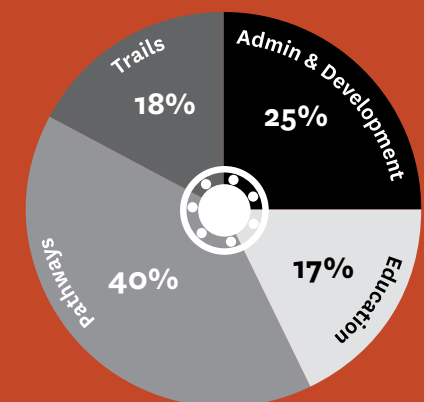

*Friends of Pathways Fiscal Year 2020: 10/1/19 - 9/30/20

2020 SUPPORTERS (cont.)

Mary McSorley
 Kelly Cornell Mecartney
 and Dune Mecartney
 The Bike and Trike / Jason Medler
 Irene and Moe Mellion
 Marian and Dave Myers
 Kate and John Mickus
 Elinor and Scott Miller
 Sue Miller
 Tom Montgomery
 Marguerite and George Moran
 Martha and Bruce Morley
 Inn on the Creek
 / Amy and Casey Morton
 MountainScapes, Inc.
 CAPC Seives / Amy and Paul Mower
 Christine and David Murdoch
 Camille Obering Musser
 and Ben Musser
 Dale and Jim Naylor
 Mary and William Neal
 Nancy and Loren Nelson
 Sparky Colby and Andy Norman
 April and Alex Norton
 Nelson Engineering / Robert Norton
 Nancy and Rob Norton
 Rose and Ron Novak
 Tea Obreht
 Anne Bouwmeester and Tucker Offutt
 Shelley and Kevin Olson
 Anne Onufer *in memory*
of Chris Onufer
 Anne and Ian Osler
 Annette and Noah Osnos
 Eugenie Copp and Ken Overfield
 Biba and Jon Parker Foundation
 Cindy and Mike Parseghian
 Louise and Joe Parzick
 Andrea Paul
 Catherine and Naser Payvandi
 Berit Amundson
 and Brenner Perryman
 Kelly and Dan Peterson
 Leslie Petersen and Hank Phibbs
 Meagan and Mike Piker
 Trish and Paul Podell
 Carol and Steve Poole

Alex and Sam Pope
 Tamsen, Aaron, Neve
 and Nate Pruzan
 Amy and AJ Puccia
 Jackie Pongracic and Ken Pursell
 Glenda and Bill Ramsay
 Adventure Maps / Scott Rapp
 Pamela and Jim Reed
 Nancy Munroe and Richard Reese
 Rendezvous River Sports
 / J.H. Kayak School
 Nancy Nickel Resor
 Annie & Travis Riddell
 / Jackson Pediatrics
 Lisa Ridgway
 Carolyn and Andy Ripps
 Terry and Bert Romberg
 Erica Rosen
 Charles Fuller Ross Memorial Fund,
 'Live a Fuller Life'
 Jennifer Ross
 Neil Rudo
 Ann and Paul Ruttle
 Corie Rybak
 Pontier Sackrey
 Barbara, Scott and Thibaud Sanchez
 Cheryl and Bill Schwartz *in memory*
of Bill Campbell
 Dorie Schwartz
 Peter Selkowitz
 Kris Shean
 Paul Sheridan
 Karla Sherman
 The Shive Family
 Jane Gallie and David Shlim
 Daniel Simons
 Christy and Lewis Smirl
 Karen Daubert and Jared Smith
 Lisa and Stuart Smith
 Melissa Malm and Gregory Smith
 Melissa and Jason Snider
 Linda and Keith Soper
 Priscilla and Gregory Sorensen
 Audrey and Jim Sorensen
 Cameron and Brandon Spackman
 Mary Springer
 Monique and Carson Stanwood

Patricia Deeds Starr and Dan Starr
 Martha Stearn
 Mimi and Bobby Stein
 Emilie and Ethan Steinberg
 Bridget Mullen and Michael Stern
 Barb Kaplan and Gary Stevens
 Robert Strawbridge
 Mindy and Greg Sturgis
 O'Ann Fredstrom
 and Stuart Sugarman
 William Sullivan
 Tableau Software Incorporated
 Matching Gift Program
 Frances and Allan Tessler
 Nancy Leon and Charlie Thomson
 Shirley and Wes Timmerman
 Meaghan and Johnny Tozzi
 Juliet Unfried
 Colleen and Ethan Valenstein
 Martha and Warren Van Genderen
 Karen Van Norman
 Nancy and Paul Vaughn
 Jill Veber
 Sandy, Polly, Hans
 & Hannah Wakeman
 Deb and John Walker
 Betty and Jim Walton
 Jocelyn and John Wasson
 Mary Elaine and Bob Weber
 William E. Wecker Associates Inc.
 Nancy and Jamie Weeks
 Robert Wemple
 Ann and Joseph Wenger
 Jackson Temp Services, Inc.
 / Yvette and Rob Werner
 Juliann Whelan
 Katie and Steve White
 Beth and Russ Whiteford
 Karen Wilbrecht
 Chris and Erich Wilbrecht
 Gail Williams
 Cindy and Rob Williams
 Chris and Kurt Wimberg
 Jess and Paul Wireman
 Ashley and Michael Wold
 Nan Neth and Jim Wolf
 Lucy Wild and Jason Wolff



June and Steve Wolfson
 Jan and Jim Woodmencey
 Dana Olson and John Wright
 Shannon and Jamie Yarrow
 Jess and Brook Yeomans
 Aimee Zeleznik
 Kelly and Steven Zelikovitz

Up to \$99

Jill Aanonsen
 Anna-Lisette Davis and Dan Abraham
 Nick Adams
 Ginger and Calvin Anderson
 Ruth and Charles Ankeny
 Anonymous (12)
 Nancy and Mark Anselmi
 Ryland and Mark Aronowitz
 Darcy Asbe
 Bob Bacani
 Jane Baldwin
 Brian Bales
 Patrice and Roger Banks
 Eve Barnett
 Lisa Smith-Batchen and Jay Batchen
 Patty Coursey and John Batenhorst
 Leslie Cook and Reid Bauer
 Mandie Bellorado
 Joanna Cooke and Chris Bessonette
 Jerry Bilek
 Mary Pokorny and Jeff Bjornsen

Rebecca Woods Bloom
 & Richard Bloom
 Tenley Thompson and Dan Bowen
 Ginny and Tim Brown
 Paul Brown
 Susanna Brown
 Joyce and Dan Butcher
 Marian and Dennis Butcher
 Becky Watson and Betsy Carlin
 Wendy Carlson-Koll
 Nancy and Andrew Carson
 Ryan Caspar
 JoAnn and Joseph Cioffi
 Rona Ferguson and Daniel Collins
 Katie and Matt Confer
 Valerie Conger
 Janelle and Michael Conlin
 Doug Cook
 Renee Crawford
 Midge and Tim Crawford
 Cynthia Blankenship
 and Dan Creighton
 Anne Marie and Clay Curley
 Brooke Danahy
 Justin Daraie
 Shawn and Mike Daus
 Marilyn Irwin and Jane Davitt *in*
memory of Bill Campbell
 Danielle Aran and Ryan DeGregorio
 Julie Dery

2020 SUPPORTERS (cont.)

Purple Orange / Lauren and Chris Dickey	Kristen Hawley	Haley Mahar	Ruthie and Bob Peters	Derek Stal
Sylvia and Joe DiPrisco	Mara and Doug Hayden	Ginny and Ken Mahood	Kelli and Joe Petrick	Jennifer and Michael Stauth
Barbara Allen and Pete Dittmar	Mary and Bill Hayes	Hope Maloney	Kaylee Pickett	Laurie Stern
Carolyn and Nelson Dittmar	Lin Heffner	Tracy Blue and Hunter Marrow	Susan Pieper-Bailey	Meredy and Chris Stiehl
Jennifer Dorsey	Kim and Jon Hindman	Kathleen Martin	Bonnie and Tom Pockat	Meggan and Lawrence Stordahl
Liza Millet and Mike Dowda	Lenore Jonasson and Stephen Hoff	Whitney Matson	Greg and Tracy Poduska	Stine Richvoldsen and Jesse Stover
Steph Nemec and Mac Dukart	Susan and Jack Hogan	Amy and Forrest McCarthy	Hayden Poduska	Steve Stuchal
Marva and Norman Duke	Brigid Horgan	Nancy McCarthy	Floren and Joe Poliseo	Melissa Turley and Chris Stump
Pauline Towers-Dykeman and Paul Dykeman	Elizabeth Payson Sword and Nicholas Houfek	Sally and Mark McCullough	Lore Poteet	Anna and Steve Sullivan
Kelly Eagan	Amy Howe	McDermott Financial Group / Nicki and Brendan McDermott	Lynne Wolfe and Dan Powers	Sarah and Jim Sullivan
Samantha Eddy	Katie and Chad Jackson	Chelsea McEnroe	Darcey and Mike Prichard	Deborah Supowit
Diana and Mike Eden	Margi and AJ Japel	Kim and Bob McGregor	Cindy Satagaj-Radda and Jim Radda	Connie and Steve Swan
Shannon Shuptrine and Ben Ellis	Jessica and Chris Jaubert	Quality Painting & Services of JH / Dawn and Michael McHugh	Anne and Ben Read	Ann-Karen and Brahm Swirsky
Julie Epperson	JH Nordic	Holly and Wade McKoy	Heather Park Reed and John Reed	Sarah and Patrick Tenney
Joannie and Steve Epstein	Deb and Peter Keenan / DAK JH LLC	Whitney Royster and Brett McPeak	Lauren and David Reus	Laurie Thal
Lori Clark-Erickson and Chris Erickson	Holly and Mark Kelleher	Vickie and Mark Memmer	Gina Ricks	Marylee White and Charlie Thomas
Virginia Faulkner-Monks	Jennifer and Jake Kilgrew	Linda and Mike Merigliano	Grace Robertson	Sue Thomas
Ray Fink	Sarah and Bob Kilmain	Carol Mersereau	Mary Robinson	Angus Thuermer
Cate and Chris Finlay	Becky and Ted Kimmel	Vertical Services / Ali and Max Milburn	Robert Rogers	Patti and Tom Tisone
Fish, Joanna, Mia, Cooper, Izzy and Herschel Fishman	Susan and Fred Kingwill	Dawn Webster and Patrick Millard	Elisabeth Rohrbach	Estela Torres
Mareike and Samuel Fitz	Jenny and Gabe Klamer	Maureen Fitzgerald and Heath Miller	Wendy Rominger	Patty Totaro
Julianne and Ed Fries	Kalen and Josh Kleyman	Dina Mishev	Ruth Moran and Jim Rooks	Cathy Dombi and Philip Trautman
Kathy and Kevin Garvey	Julie and Shawn Klomparens	Maureen Molinari	Jim Roscoe	Juniper and Clint Troxel
Carrie and Mike Geraci	Jennifer and Tom Kohlhardt	Allison and Dave Monroe	Shane Rothman	Carrie Kruse and Ian Tyree
Kristina and Mark Giger	Carol Bowers and Mike Kraft	Susan and Joe Moore	Lauren and Vincent Roux	Lane Valum
Christy and Garth Gillespie	Michael Krasula	Arnold Morris	Tricia O'Connor and Keith Rush	Larry and Barbara Van Genderen
Kristina Goetz	Ashley Didion and Drew Kreutter	K.J. and Craig Morris	Amy Russian	Jessica Farr and Dave Van Ham
Flynn Govern	Gail and Monte Kvittum	Laura and Charlie Moyer	Michele Gammer and Andrew Salter	Andrew Waite
Jenny and John Graham	Gina, Ted, Avery and Emmett Kyle	Joohee and Alex Muromcew	Karen and Donald Saner	Linore and Jim Wallace
Connie Wieneke and Richard Greenwood	Lynne Wagner and John LaBrec	Sherry and James Musclow	Christian Santelices	Doreen Ward
Mary Gridley	Alisa and Frank Lane	Christine Mychajliw	Laurel and Kevin Sanville	Abby and Willy Warner
Margi and Tim Griffith	Jane and Ed Lavino	Kathleen Neiley	Jonathan and Alex Schechter	Rhonda and David Watson
Chris and Charlie Gulotta	Isabelle Lazarus	Cindy and Bob Nigro	Alice and Don Schilling	Pier Trudelle and John Wauters
Audrey and Rody Hagen <i>in honor of Tiny Hagen</i>	Nina and Brian Lenz	Leah and Aaron Nydam	Debbie Schlinger	Michael Werner
Caryn Haman	Lauren and Saghi Leoni	Catherine Tallichet and Tim Oakley	Mary and Harvey Schmidt	Katie Wilson
Andrea Phizackerley and Matt Hansen	Emily Hoffer and Brendan Levine	Megan Odom	Regina and Gerry Schultz	Kellie and Huey Wirth
Lachlan Hardie	Tim Libassi	Kris Olsson	Carol and Craig Schwender	The Wiswell Family
Carol and John Harkness	Allison and John Liljestrom	Deirdre O'Mara	Jennifer and Matthew Scott	Barbara and Jeff Wogoman
Lauren and John Harnishfeger	Katsey Long	Heather and Drew Overholser	Ali and Sam Sehnert	Cindy and Peter Wuerslin
Karen Jerger and Chuck Harris	Nicholas Lovett	Adeline and Ben Pascal	Caroline Sheahan	Leona Wunnenberg
	Lovett Contracting LLC	Margaret and Tony Paulus	Karen Shields	Christi Yannelli
	Annie Lowery	Kelly Biscombe and Carl Pelletier	EcoConnect Consulting / Megan Smith	Charlotte Yordon
	Dave Lucas	Claire and Glen Perrin	Audrey Smith	Monica Ziehl
	Joan Lucas		Sue Riesch and Ric Soto	Katie Ziem
	Maria Hayashida and Max Ludington		Heidi and Jeff Springett	Dava Zucker
	Margie Lynch		Jeanie and Fred Staehr	



FRIENDS OF PATHWAYS

PO Box 2062
20 E Simpson Ave.
Jackson, WY 83001

